

20041



April 6, 2026

Hunt County Commissioners Court
2700 Johnson St
Greenville, TX 75401

**New Overhead Installation at 6659 CR 4703 Commerce 75428
Project Number: 31943752**

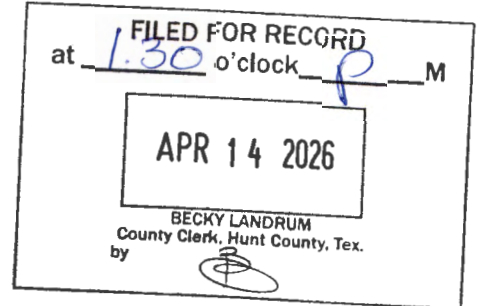

Greetings,

Oncor Electric Delivery LLC., is requesting permission to do work within the county ROW along CR 4702. We are looking to install 65ft of OH #2ACSR primary and neutral wire across CR 4702 to serve a customer at 6659 CR 4703.

Site location map and construction work prints are enclosed. The work print details the proposed work.

If you have any questions, please contact me at any time.

Sincerely,

Grayson Griffin
Designer
Grayson.Griffin@Oncor.com
Phone: (469) 822-5042

County Approval Section:

Approved: _____ Denied: _____

Authorized Signature: _____ Date: _____

Oncor |
1616 Woodall Rodgers Freeway
Dallas, TX 75202
Oncor.com

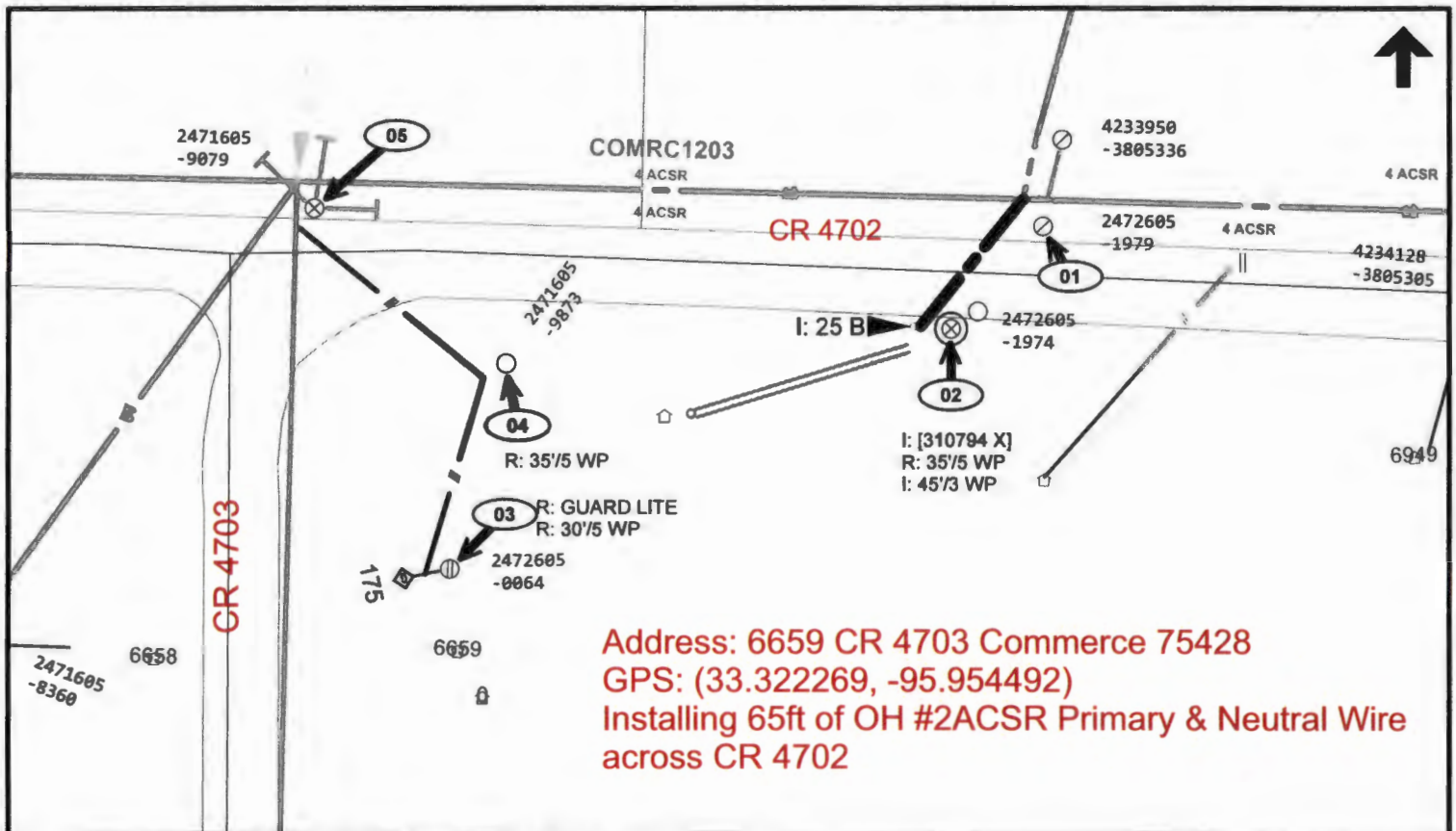

Address: 6659 CR 4703 Commerce 75428
 GPS: (33.322269, -95.954492)
 Installing 65ft of OH #2ACSR Primary & Neutral Wire
 across CR 4702

ELECTRIC CONSTRUCTION PRINT

WO Number: 31943752-01	Date: 2026/04/06	Description: SUL COMRC1203 RESSFR MIGUEL MORENO 6659 CR 4703 COMMERCE 75428 GG
Sheet: 1 of	Scale: 1"=20'	Customer: Miguel Angel Moreno
Job Status: Design	Svc Ctr / Office: SUL/	Address: 6659 CR 4703 COMMERCE
Designer: GRIFFIN, GRAYSON J/U877	469-822-5042	Location:
Project Mgr: GRIFFIN, GRAYSON J/U877	469-822-5042	

Copyright 2018 Oncor Electric Delivery - Maps, drawings, and electronic data (products) are created for the internal purposes of Oncor Electric Delivery with no implication of suitability or fitness for the intended use of the recipient. Oncor Electric Delivery will make good faith efforts to provide products that are free from error, but does not warrant the accuracy or quality of such products. The locations shown are approximations and are not intended to show exact locations. Products provided to other parties by Oncor Electric Delivery are for the internal use of the recipient, and the recipient agrees not to duplicate or distribute the products or any portion of the products to third parties without the prior written permission of Oncor Electric Delivery. The recipient further agrees to hold harmless and indemnify Oncor Electric Delivery against all claims, costs, expenses and damages resulting from or predicated upon strict liability for personal injuries, death or property damage, on account of any defect in the property provided hereunder.

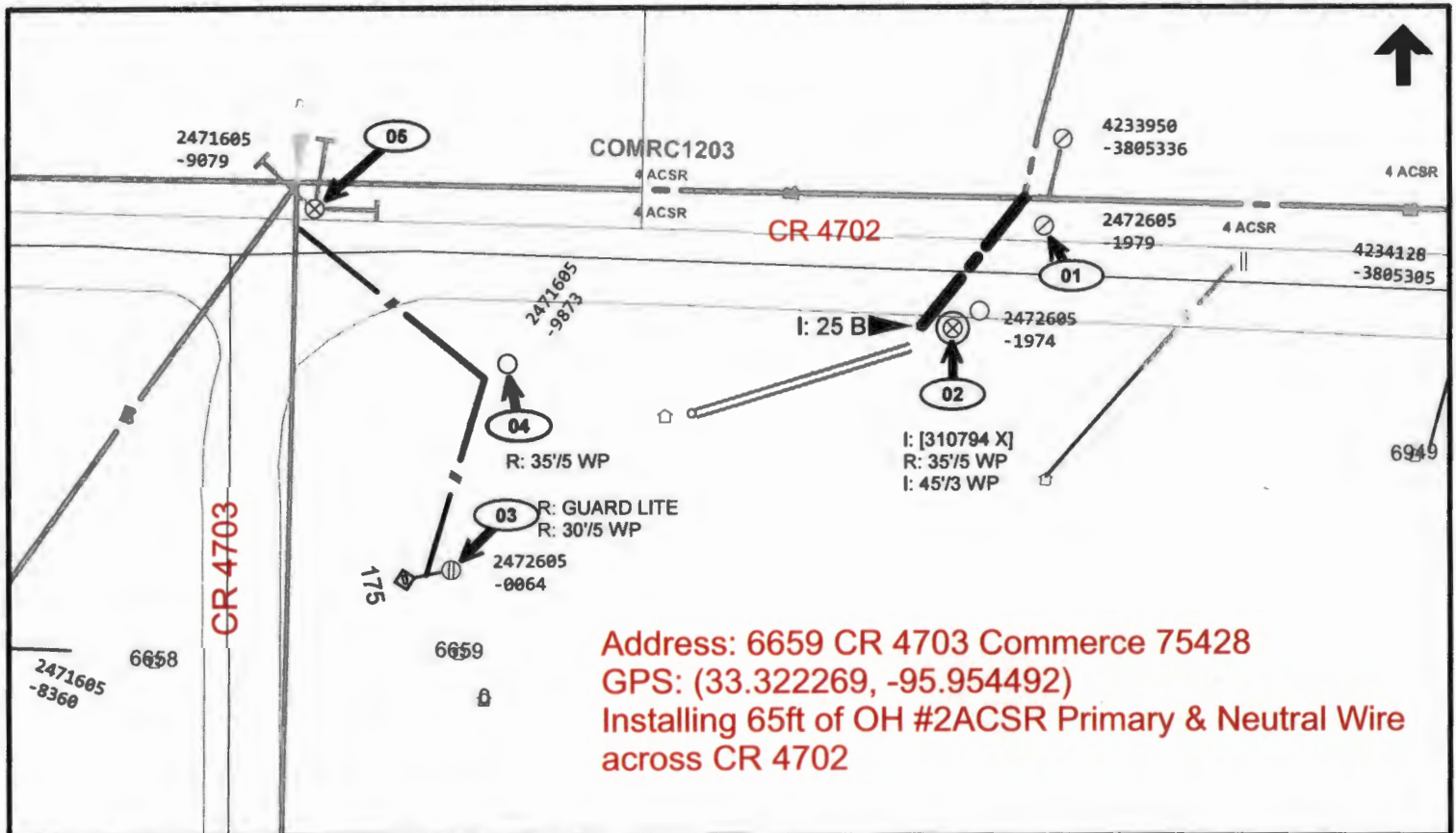

Address: 6659 CR 4703 Commerce 75428
 GPS: (33.322269, -95.954492)
 Installing 65ft of OH #2ACSR Primary & Neutral Wire
 across CR 4702

ELECTRIC CONSTRUCTION PRINT

WO Number: 31943752-01	Date: 2026/04/06	Description: SUL COMRC1203 RESSFR MIGUEL MORENO 6659 CR 4703 COMMERCE 75428 GG
Sheet: 1 of	Scale: 1"=20'	Customer: Miguel Angel Moreno
Job Status: Design	Svc Ctr / Office: SUL/	Address: 6659 CR 4703 COMMERCE
Designer: GRIFFIN, GRAYSON J/U877	469-822-5042	Location:
Project Mgr: GRIFFIN, GRAYSON J/U877	469-822-5042	

Copyright 2018 Oncor Electric Delivery - Maps, drawings, and electronic data (products) are created for the internal purposes of Oncor Electric Delivery with no implication of suitability or fitness for the intended use of the recipient. Oncor Electric Delivery will make good faith efforts to provide products that are free from error, but does not warrant the accuracy or quality of such products. The locations shown are approximations and are not intended to show exact locations. Products provided to other parties by Oncor Electric Delivery are for the internal use of the recipient, and the recipient agrees not to duplicate or distribute the products or any portion of the products to third parties without the prior written permission of Oncor Electric Delivery. The recipient further agrees to hold harmless and indemnify Oncor Electric Delivery against all claims, costs, expenses and damages resulting from or predicated upon strict liability for personal injuries, death or property damage, on account of any defect in the property provided hereunder.